

Californians and Their Government

February 2, 2023

Mark Baldassare, Dean Bonner, Rachel
Lawler, Deja Thomas



Supported with funding from the Arjay and Frances F. Miller
Foundation and the James Irvine Foundation



PPIC

PUBLIC POLICY
INSTITUTE OF CALIFORNIA

Californians and Their Government

- 25th anniversary of the PPIC Statewide Survey
- Survey series on state and national issues
- Public perceptions, attitudes, and policy preferences
- Conducted online, January 13–20, 2023, using Ipsos KnowledgePanel
 - 1,539 adults, \pm 3.5% margin of error
 - 1,050 likely voters, \pm 4.2% margin of error

Jobs, economy, inflation, and homelessness named as top issues for Californians

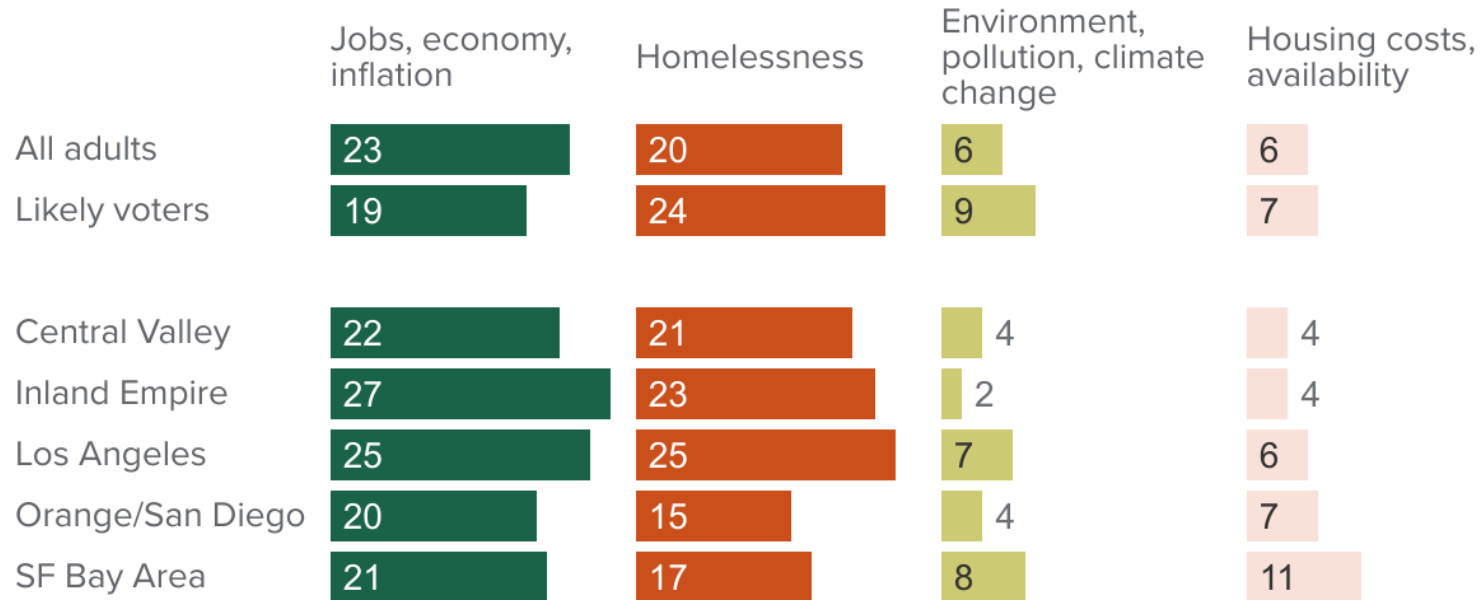

Half or fewer Californians say the state is going in the right direction



After receding in 2021, economic pessimism has returned

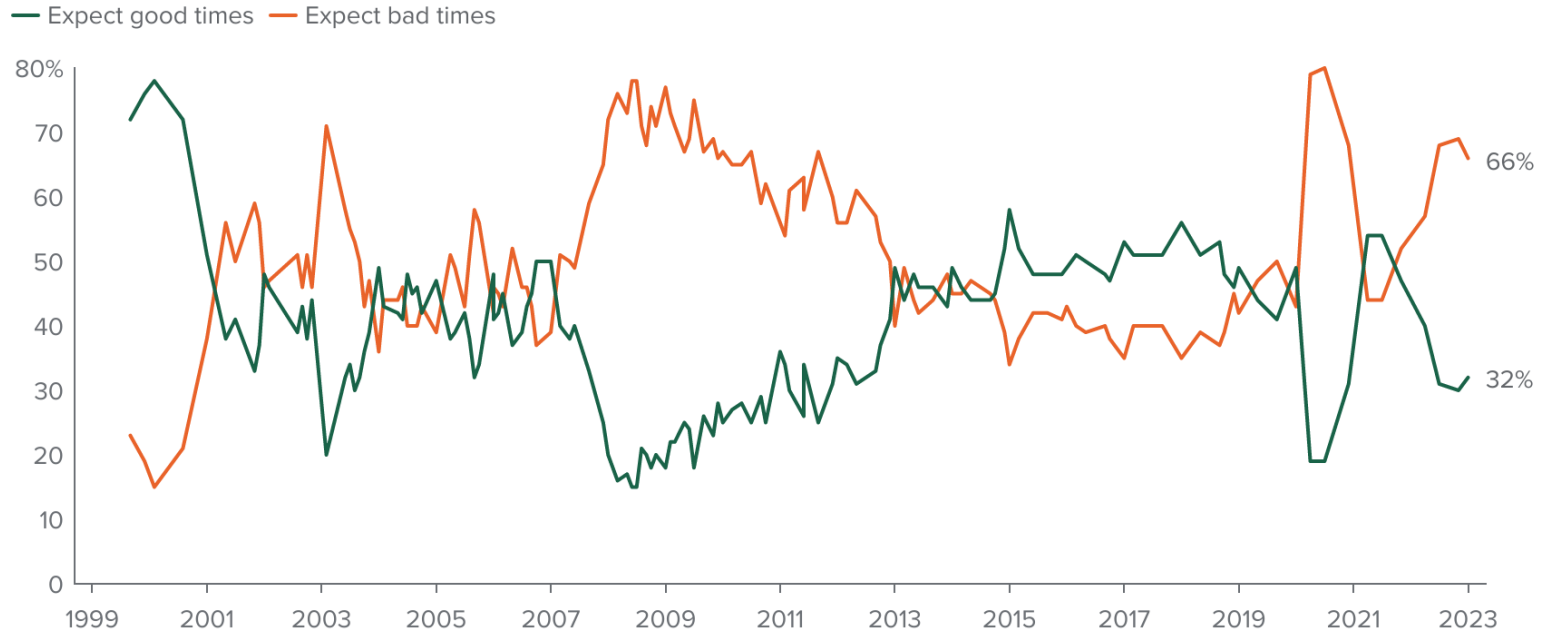

Recent price increases have caused financial hardship for most Californians

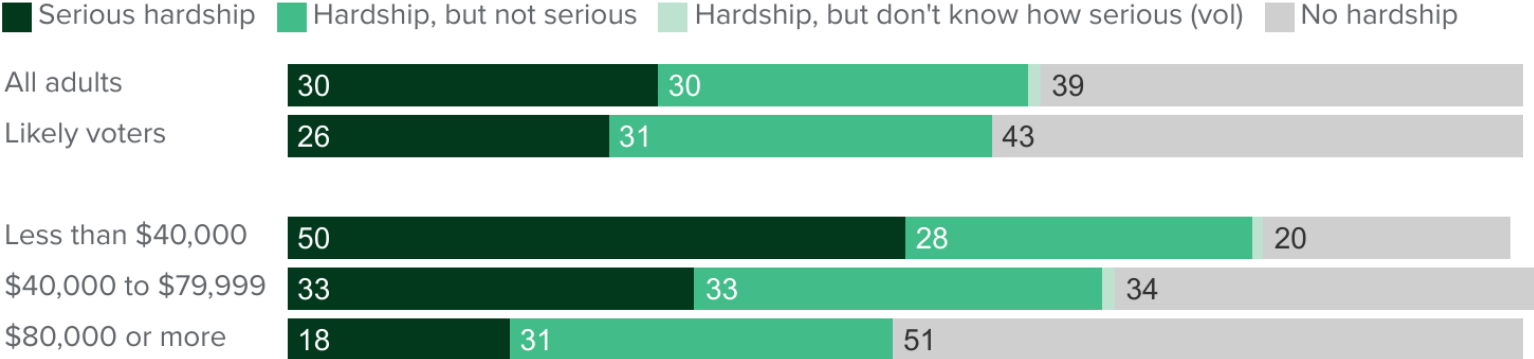

Homelessness and housing affordability are seen as equally big problems

% saying big problem

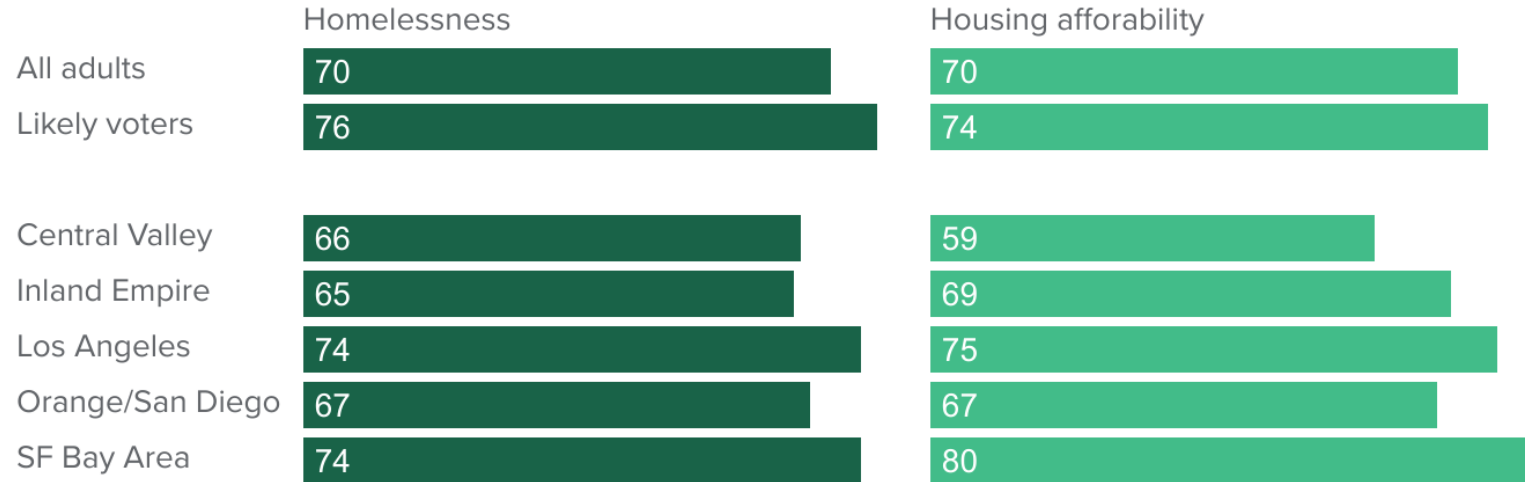

Overwhelming majorities say the presence of homeless people has increased in their community

■ Decreased ■ Stayed the same ■ Increased

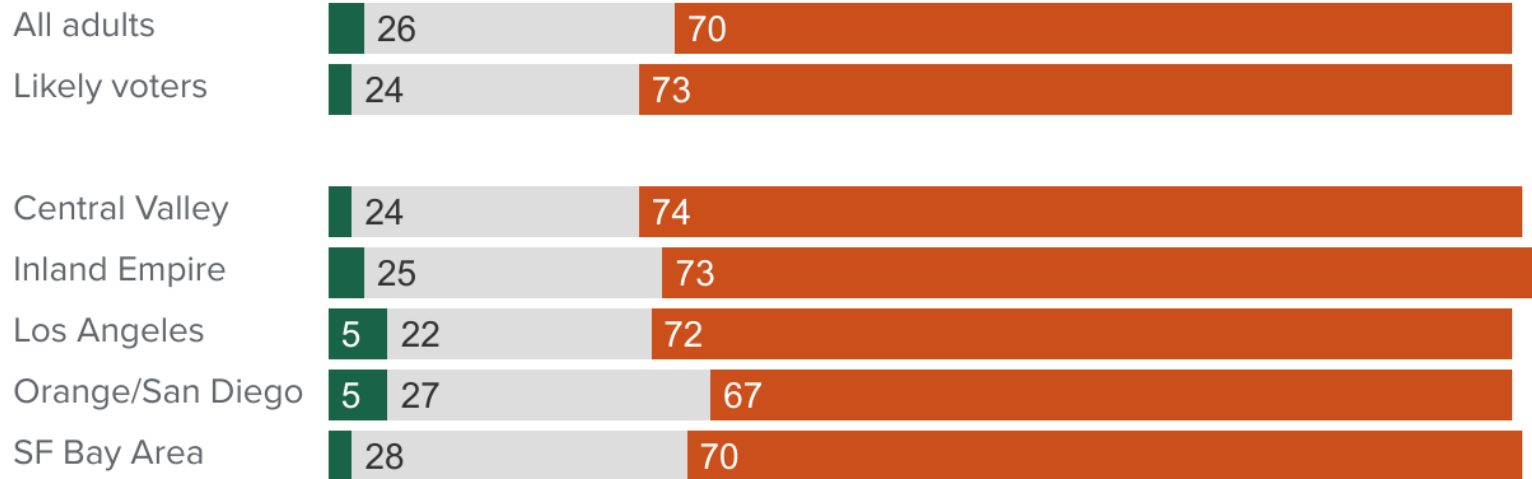

The share saying the budget situation is a big problem remains similar to recent years

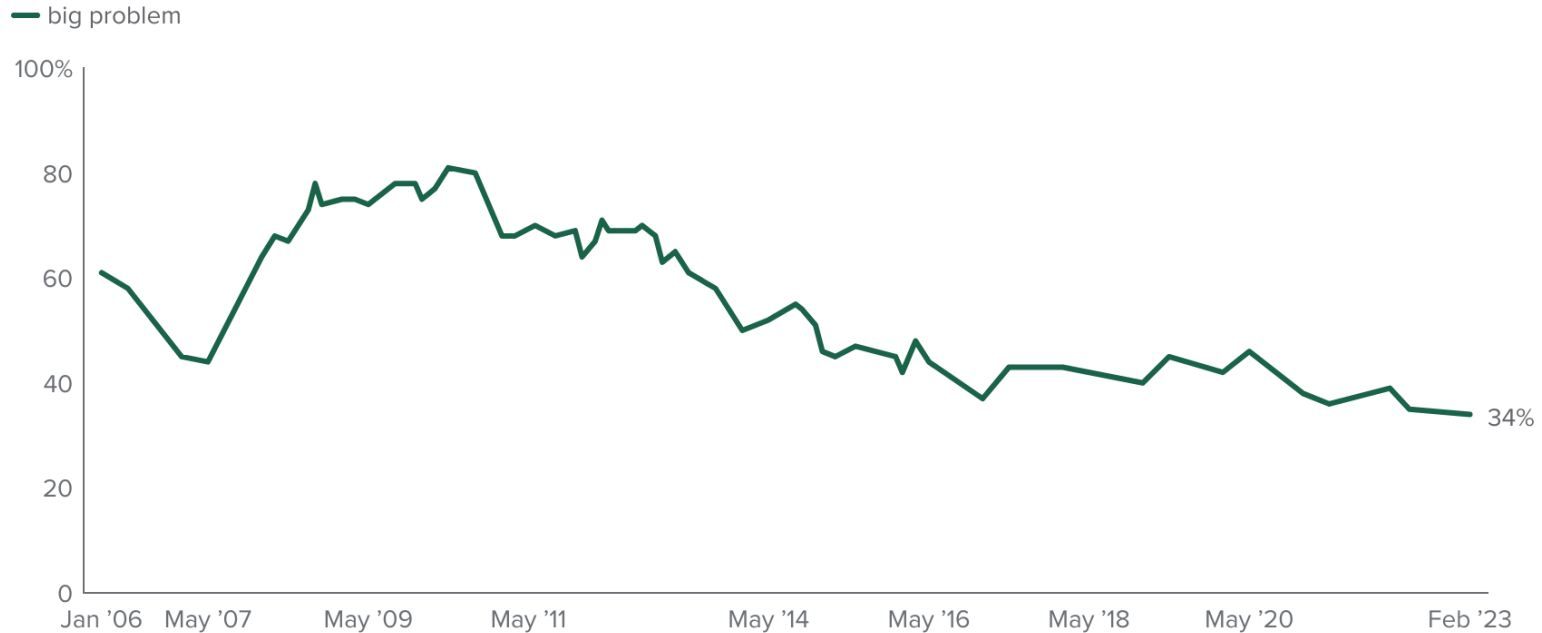

Views differ on several elements of the proposed budget

% saying "good idea"

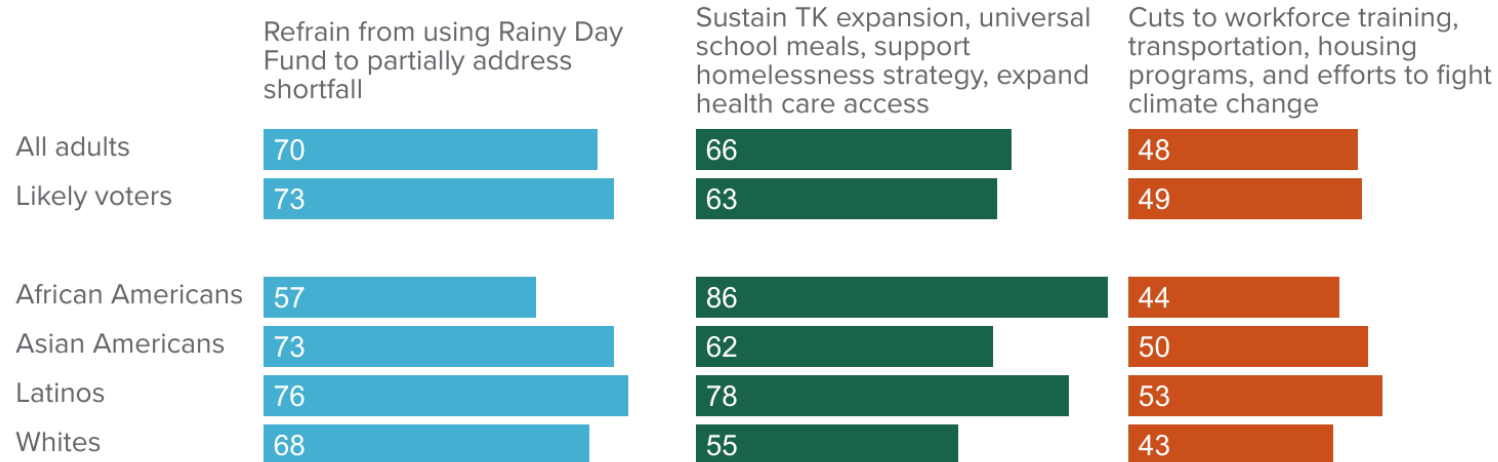

Majorities have little to no confidence in President Biden

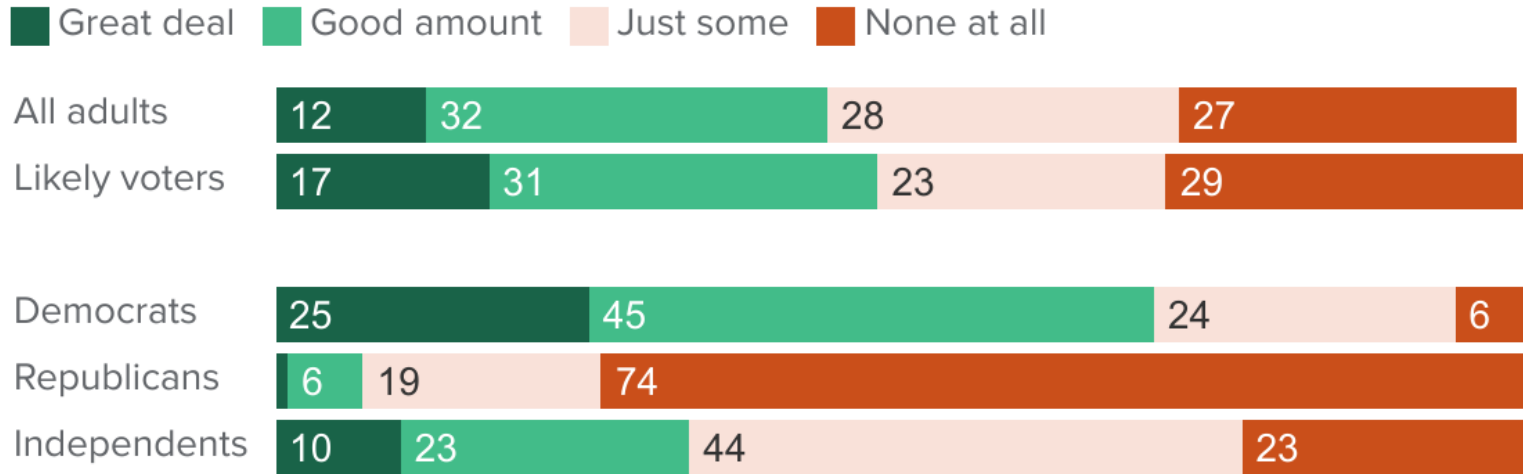

Most are pessimistic about President Biden and Congress working together



Approval of state and federal leaders varies among partisans

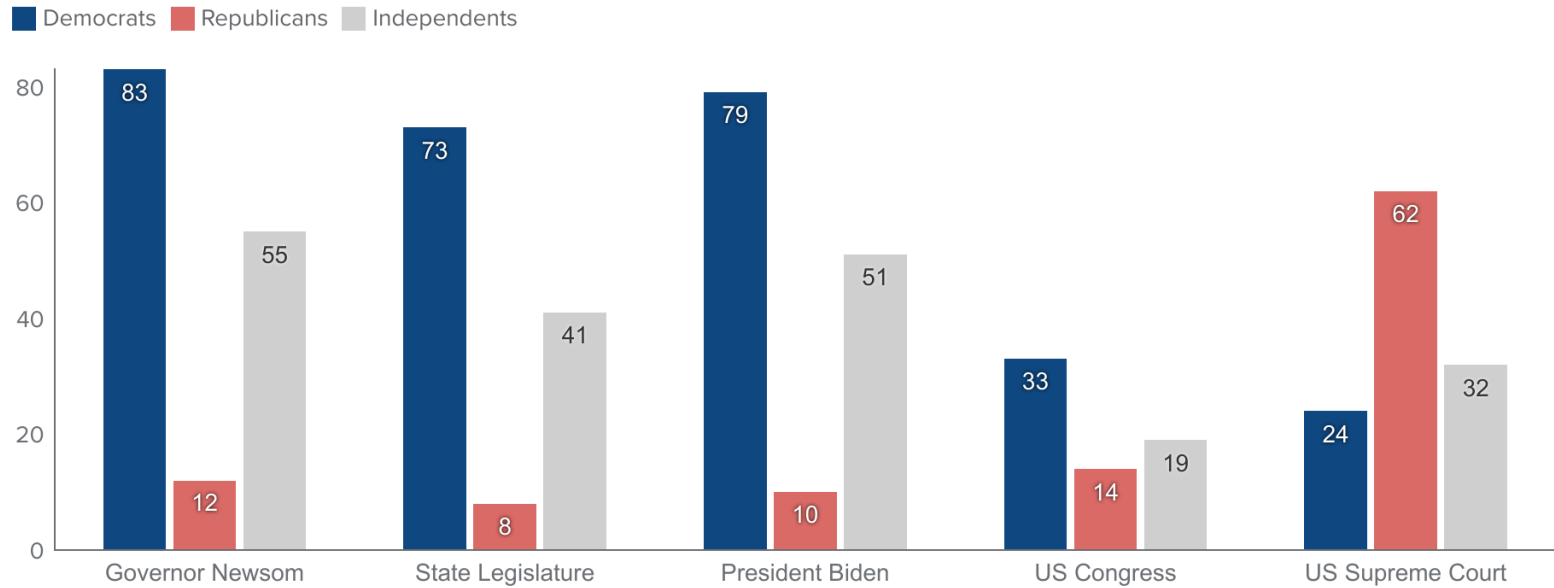

Most Californians have an unfavorable impression of Speaker McCarthy

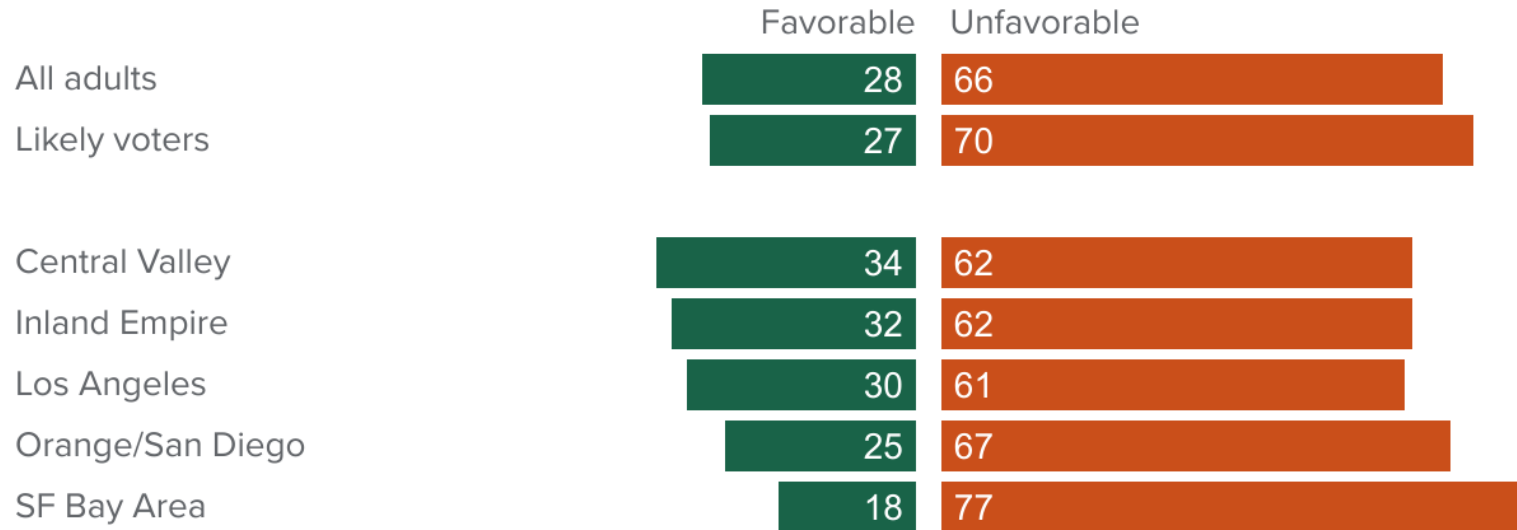

Other topics

- Perceptions of crime and policing
- Views of the state and local tax system
- Perceived trust in state and federal government
- Opinions of the US Supreme Court
- Preferences for state government spending
- Attitudes toward political parties

Notes on the use of these slides

These slides were created to accompany a presentation. They do not include full documentation of sources, data samples, methods, and interpretations. To avoid misinterpretations, please contact:

Rachel Lawler (lawler@ppic.org; 415-291-4492)

Thank you for your interest in this work.